Lesson 10: Time Signatures - $\frac{3}{4}$

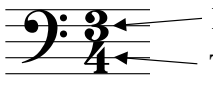

In $\frac{3}{4}$ time there are three beats in each measure.

The quarter note gets one beat.

= 3 beats
Dotted half note

A quarter note (♩) = 1 beat

A half note (𝅗𝅥) = 2 beats

A dotted half note (𝅗𝅥.) = 3 beats

---

1. Practice the following rhythm by tapping the rhythm while counting the beats aloud.

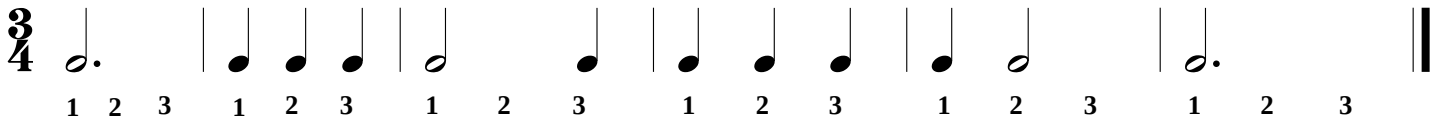

2. Write the counts on the lines below the notes and then tap the rhythm while counting the beats aloud.

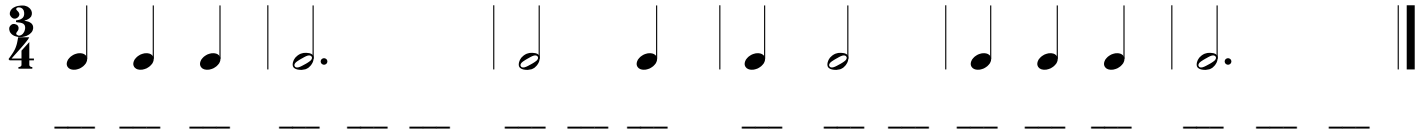

3. Write a $\frac{3}{4}$ time signature after the treble clef.
Write the counts on the lines below the notes and then tap the rhythm while counting the beats aloud.

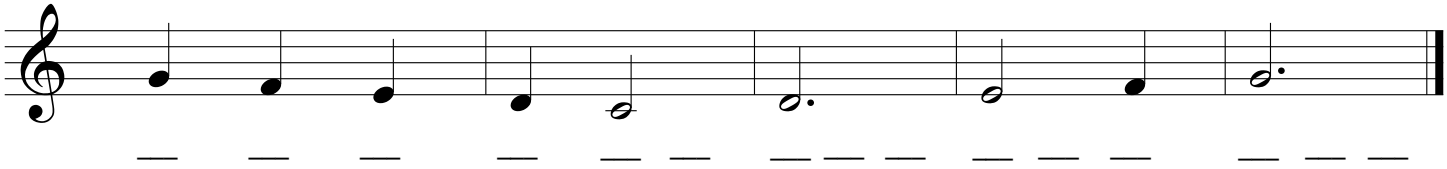

4. Write a $\frac{3}{4}$ time signature after the treble sign. Draw the missing bar lines. Write the counts on the lines below the notes and then tap the rhythm while counting the beats aloud.

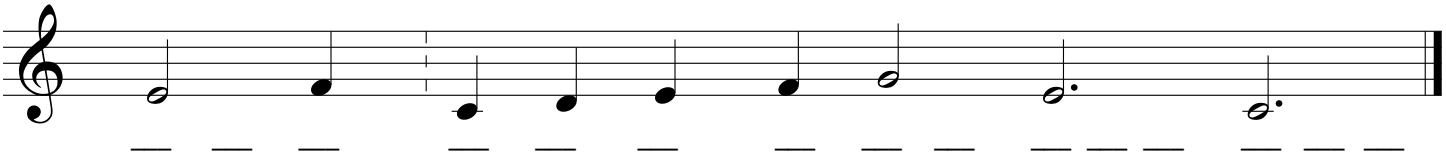

5. Write in the count below the notes and add the missing barlines.

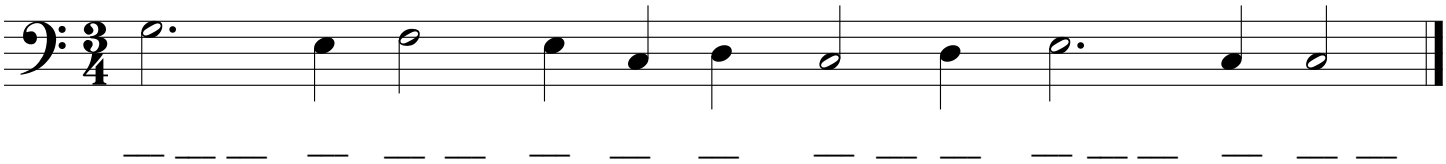

This music is intended for educational and personal use only. Any distribution outside these means is prohibited.
Copyright © Theresa Chen | www.OpusMusicWorksheets.com