

Alto Sax. 1

Dippermouth Blues

Joe "King" Oliver, Louis Armstrong
arranged by Wycliffe Gordon

♩ = 167 - 185 Optional Intro

as commissioned by Savannah Music Festival for Swing Central Jazz

4

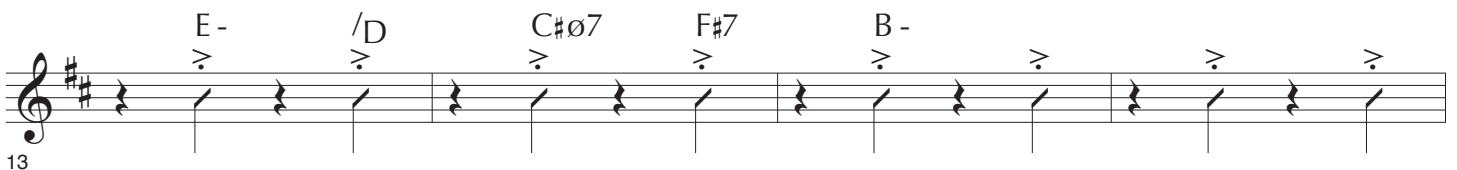

Dippermouth Blues: Alto Sax. 1

(A) New Orleans

37

41

45

(B) Swing

49 *f*

53

57

(C) G7 C7 G7 C6 C#dim7

61

G E7 A7 D7 G C G D7

67

Dippermouth Blues: Alto Sax. 1

(D)

73 3

77

80

82

(E)

Swing

85

89

93

Dippermouth Blues: Alto Sax. 1

① G7 C7

137 **Alto 1 / Bone 1 Solo**

G7 F7 E7 A-7

141

D7/F# G7 G7

145

② C7

149

G7 F7 E7 A-7

153

D7/F# G7 G/B C C#dim7 Dsus G7

157

③ **New Orleans**

161

3

165

170

Dippermouth Blues: Alto Sax. 1

(L)

173

(M)

185

189

193

(Stomp Stomp!) Aw, Play dat!! Thaingh!!!

(N)

197

Swing

201

205

(Tag)

209

ffff

Alto Sax. 2

Dippermouth Blues

as commissioned by Savannah Music Festival for Swing Central Jazz

Joe "King" Oliver, Louis Armstrong
arranged by Wycliffe Gordon

♩ = 167 - 185 Optional Intro

Intro

A **New Orleans**

B **Swing**

C

Dippermouth Blues: Alto Sax. 2

(D)

73

77

80

82

(E)

85

Swing

89

93

Dippermouth Blues: Alto Sax. 2

F

97

backgrounds on cue

101

105

G

109

113

Last X Only

117

H

Drum Interlude

Band Hand Claps

121

(Roll Off)

133

Dippermouth Blues: Alto Sax. 2

(M)

185

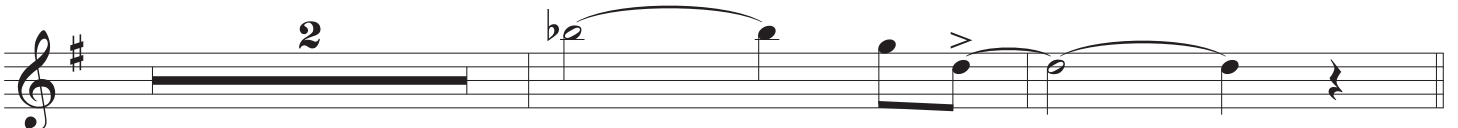

189

193

(Stomp Stomp!) Aw, Play dat!! Thaingh!!!

(N) **Swing**

197

201

205

Tag

209

fff

Banjo

Dippermouth Blues

Joe "King" Oliver, Louis Armstrong
arranged by Wycliffe Gordon

as commissioned by Savannah Music Festival for Swing Central Jazz

♩ = 167 - 185

Optional Intro

4

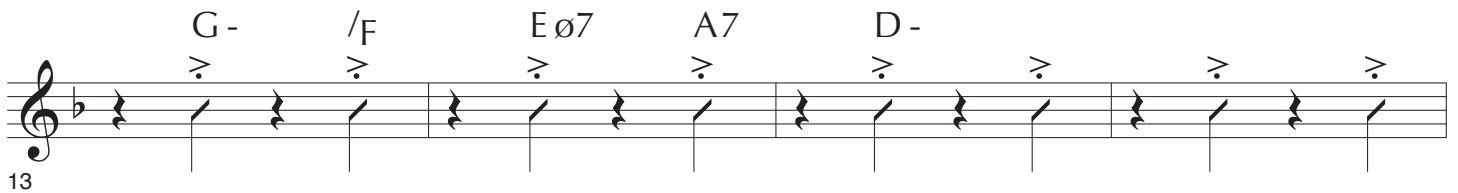

Dippermouth Blues: Banjo

Intro

B dim7

C dim7

29

33

(A) B \flat E \flat B \flat B \flat 7

37

E \flat E \flat B \flat G7

41

C-7 F7 B \flat G-7 C-7 F7

45

(B) **Swing** B \flat E \flat B \flat B \flat 7

49

E \flat E \flat 7 B \flat A \flat 7 G7

53

C9 F13(b9) B \flat 7 F13(b9) B \flat 7

57

Dippermouth Blues: Banjo

(C)

B \flat 7 E \flat 7 B \flat 7 E \flat 6 E dim7

61

B \flat G7 C7 F7 B \flat E \flat B \flat F7

67

(D)

B \flat 7 E7 E \flat 7 A \flat 7 D \flat 7 G \flat 7 B7 E7

73

E \flat 7 G \flat 7 B \flat 7 G7 D \flat 7

77

C7 G \flat 7 F7 B7 B \flat F7

81

(E) **Swing**

B \flat 7 E \flat 7 B \flat B \flat 7 E7(b5)

85

E \flat 7 B \flat G7

89

C9 F7 B \flat E \flat F F9(#5)

93

Dippermouth Blues: Banjo

(F) B \flat E \flat B \flat 7 E \flat 7 E dim7

97 *backgrounds on cue*

B \flat /F E \flat D-7 G7 C7 F7 D-7 D \flat dim7 C-7 F7

103

(G) B \flat 7 E \flat 7 D7 G-7 G \flat 7 F-7 E13

109

E \flat 7 B \flat /F E \flat 7 D7(#11) G7(#9)

113

C7 F7 B \flat 7 F7

117

Drum Interlude

(H) B \flat 9(#11) Band Hand Claps

121

(Roll Off)

Play line with Bass

131

Dippermouth Blues: Banjo

I Alto 1 / Bone 1 Solo

B \flat 7

E \flat 7

137

B \flat 7

A \flat 7

G7

C-7

141

F7/A

B \flat 7

B \flat 7

145

J

E \flat 7

149

B \flat 7

A \flat 7

G7

C-7

153

F7/A

B \flat 7

B \flat /D E \flat E dim7 F sus

B \flat 7

157

Dippermouth Blues: Banjo

(K) B \flat

161 Play Banjo (or Freddie Green) Style
New Orleans

E \flat 7B \flat 7

G7

165

C9

F7(#5)

B \flat E \flat

Edim7 F13

169

(L)

B \flat E \flat 7B \flat 7

173 Breaks

E \flat 7E \flat 7B \flat 7

G7

177

C7

F7

B \flat

F9

181

Dippermouth Blues: Banjo

(M)

B \flat 7

B \flat

B \flat

B \flat

185

E \flat 7

B \flat

G7

189

C7(b9)

F7(#5)

193

(N)

Swing

B \flat 7

E \flat 7

B \flat 7

B \flat 7

197

E \flat 7

E dim7

B \flat 7

G7

201

C7

F7

B \flat 7

E \flat 7

B \flat 7

E \flat 7

205

Tag

F7(#5) B \flat 6

209

ffff

Baritone Sax.

Dippermouth Blues

Joe "King" Oliver, Louis Armstrong
arranged by Wycliffe Gordon

as commissioned by Savannah Music Festival for Swing Central Jazz

♩ = 167 - 185

Optional Intro

Intro

29

(A)

New Orleans

33

(B) Swing

49

53

57

(C)

61

Dippermouth Blues: Baritone Sax.

(D)

73 3

77

81 3 3 2

(E)

Swing

85

89

93

Dippermouth Blues: Baritone Sax.

(F) *backgrounds on cue*

97

101

105

(G)

109

113

117

Dippermouth Blues: Baritone Sax.

(H) Drum Interlude

Band Hand Claps

(Roll Off)

(I) Alto 1 / Bone 1 Solo

2nd X only

(J)

Dippermouth Blues: Baritone Sax.

(K) New Orleans

(L)

(M)

(Stomp Stomp!) Aw, Play dat!! Thaing!!!

2

Dippermouth Blues: Bass Bone /Tuba

(C)

B \flat 7

E \flat 7

B \flat

B \flat 7

61 *mp*

E \flat 6

E dim7

B \flat

G7

65

C7

F7

B \flat

E \flat

B \flat

F7

69 *f*

(D)

B \flat 7

E7

E \flat 7

A \flat 7

D \flat 7

G \flat 7

B7

E7

73

E \flat 7

G \flat 7

B \flat 7

G7

D \flat 7

77

C7

G \flat 7

F7

B7

81

(E)

Swing

85 *f*

G9

89

93

(F) *backgrounds on cue*

Dippermouth Blues: Bass Bone /Tuba

97

101

105

(G)

109

113

117

(H) **Drum Interlude**

Band Hand Claps

121

131

Dippermouth Blues: Bass Bone /Tuba

(M)

185

189

Even 8th's

193

Back to Swainin'

(N)

Swing

197

f

201

G9

205

Tag

209

ffff

Bass

Dippermouth Blues

Joe "King" Oliver, Louis Armstrong
arranged by Wycliffe Gordon

as commissioned by Savannah Music Festival for Swing Central Jazz

♩ = 167 - 185 Optional Intro

4

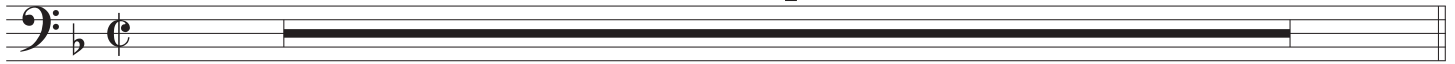

5

9

13

17

21

25

4 backgrounds on cue
(F)

Dippermouth Blues: Bass

B \flat Eb B \flat 7 Eb7 Edim7

97

B \flat /F Eb D-7 G7 C7 F7 D-7 D \flat dim7 C-7 F7

103

(G)

B \flat 7 Eb7 D7 G-7 G \flat 7 F-7 E13

109

E \flat 7 B \flat /F Eb7 D7(#11) G7(#9)

113

C7 F7 B \flat 7 F7

117

Drum Interlude

(H)

Band Hand Claps

B \flat 7

121

(Roll Off)

131

6
K

New Orleans

B \flat

Dippermouth Blues: Bass

161

E \flat 7

B \flat 7

G7

165

C7

F7(#5)

B \flat

E \flat

E \dim 7 F7

169

L

B \flat

E \flat 7

B \flat

B \flat 7

173

Breaks

E \flat 7

E \flat 7

B \flat 7

G7

177

C7

F7

B \flat

F7

181

Drum Set

Dippermouth Blues

Joe "King" Oliver, Louis Armstrong
arranged by Wycliffe Gordon

as commissioned by Savannah Music Festival for Swing Central Jazz

♩ = 167 - 185

Optional Intro

4

9

13

17

21

25

Intro

29

33

2 (A) New Orleans

Dippermouth Blues: Drum Set

37

41

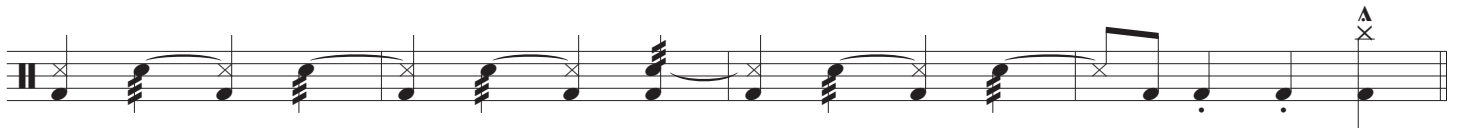

45

(B) Swing

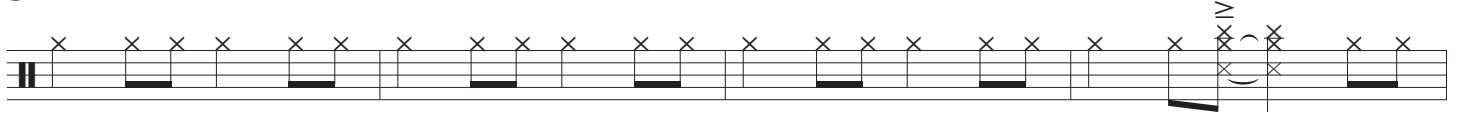

49 *f*

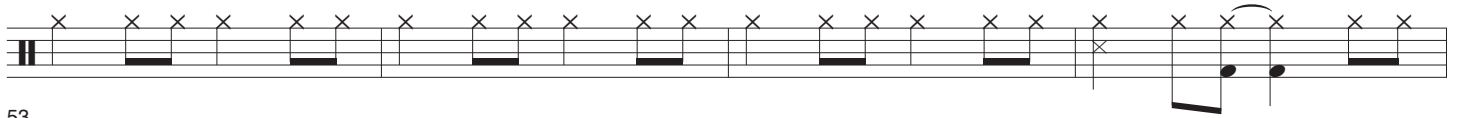

53

57

(C)

61

65

69

Dippermouth Blues: Drum Set

(D)

73

77

81

(E) **Swing**

85

f

89

93

(F)

97

backgrounds on cue

101

105

Dippermouth Blues: Drum Set

(G)

109

113

117

(H) Drum Interlude

121

125

Band Hand Claps

129

132

135

Alto 1 / Bone 1 Solo

(I)

Add Snare Drum 2nd X

137

141

145

(J)

149

153

157

(K)

New Orleans

161

165

169

Dippermouth Blues: Drum Set

(L)

173 Breaks

177

181

(M)

185

189

193

(N)

Swing

197

205

Tag

209

fff

Piano

♩ = 167 - 185

Dippermouth Blues

as commissioned by Savannah Music Festival for Swing Central Jazz

Joe "King" Oliver, Louis Armstrong
arranged by Wycliffe Gordon

Optional Intro

"The Count Off" (Clap) (Clap) (Clap, Clap) (Clap, Clap)

One Two, One, Three One, Two, Three

5

9

D9 D7(b9)

13

G- /F Eø7 A7 D-

Dippermouth Blues: Piano

G7 C7

17

Fdim7

21

F7 Bb

25

Intro Bdim7 Cdim7 D7(b9) 3

29

Edim7 F E7 F7

33

Dippermouth Blues: Piano

(A) New Orleans

B \flat E \flat B \flat B \flat 7 E \flat E \flat

37

B \flat G7 C-7 F7 B \flat G-7 C-7 F7

43

(B) Swing

B \flat E \flat B \flat B \flat 7

49

f

E \flat E \flat 7 B \flat A \flat 7 G7

53

C7 F13(b9) B \flat F13(b9) B \flat 7

B \flat E13

57

Dippermouth Blues: Piano

(C)

Bb7

Eb7

Bb

Bb7

Eb6

Edim7

61 *mp*

Bb

G7

C7

F7

Bb

Eb

Bb

F7

67 *f*

(D)

Bb7

E7

Eb7

Ab7

Db7

Gb7

B7

E7

73

Eb7

Gb7

Bb7

G7

Db7

77

C7

Gb7

F7

B7

Bb

F7

81 *p*

Dippermouth Blues: Piano

(E) Swing

B \flat 7 Eb7 B \flat B \flat 7 E7(b5) B7

85

E \flat 7 B \flat G9

89

C7 F7 B \flat E \flat F F7(#5)

93

(F) backgrounds on cue

B \flat E \flat B \flat 7 E \flat 7 Edim7

97

B \flat /F E \flat D-7 G7 C7 F7 D-7 D \flat dim7 C-7 F7

103

Dippermouth Blues: Piano

B \flat 7 Eb7 D7 G-7 G \flat 7 F-7 E13

109

E \flat 7 B \flat /F E \flat 7 D7(#11) G7(#9)

113

C7 F7 B \flat 7 Last X with Trumpets F7

117

Drum Interlude

Band Hand Claps

B \flat 7

121

(Roll Off)

Play line with Bass

131

Dippermouth Blues: Piano

I

Alto 1 / Bone 1 Solo

Bb7

Eb7

137

141

145

J

149

153

157

New Orleans

Dippermouth Blues: Piano

(K)

B \flat

161

E \flat 7

B \flat 7

G7

165

C7

F7(#5)

B \flat

E \flat Edim7 F7

169

(L)

B \flat

E \flat 7

B \flat

B \flat 7

E \flat 7

E \flat 7

173

Breaks

Dippermouth Blues: Piano

B \flat 7 G7 C7 F7 B \flat F7

179

(M) B \flat

185

E \flat 7 B \flat G7

189

C7(b9) F7(#5)

(Stomp Stomp!) Aw, Play dat!! Thaingh!!!

193

10 **Swing**

Dippermouth Blues: Piano

(N)

197

B \flat 7 Eb7 B \flat 7 B \flat 7

201

E \flat 7 E \dim 7 B \flat 7 G7

205

C7 F7 B \flat E \flat 7 B \flat 7 E \flat 7

209

Tag B \flat F7 B \flat F7(#5) B \flat

fff

fff

Tenor Sax. 1

Dippermouth Blues

Joe "King" Oliver, Louis Armstrong
arranged by Wycliffe Gordon

♩ = 167 - 185

as commissioned by Savannah Music Festival for Swing Central Jazz

Optional Intro

4

9

13

17

21

25

Intro

2

29

3

12

33

(A) New Orleans

Dippermouth Blues: Tenor Sax. 1

(B) Swing

49 *f*

53

57

(C)

61

(D)

73

77

80

82

Dippermouth Blues: Tenor Sax. 1

(E) *Swing*

85

89

93

(F) *backgrounds on cue*

97

101

105

(G)

109

113

Last X Only

117

Dippermouth Blues: Tenor Sax. 1

(H) Drum Interlude **Band Hand Claps**

121

(Roll Off)

133

(I) Alto 1 / Bone 1 Solo 2nd X only

137

142

(J)

149

154

(K) New Orleans

161

165

170

Tenor Sax. 2

Dippermouth Blues

Joe "King" Oliver, Louis Armstrong
arranged by Wycliffe Gordon

as commissioned by Savannah Music Festival for Swing Central Jazz

♩ = 167 - 185

Optional Intro

Intro

29

(A) New Orleans

33

(B) Swing

49 *f*

53

57

Dippermouth Blues: Tenor Sax. 2

© C7 F7 C7 F6 F#dim7

61

C A7 D7 G7 C F C G7

67

73

77

81

© E Swing

85

89

93

(F) *backgrounds on cue*

97

101

105

(G)

109

113

Last X Only

117

(H) **Drum Interlude**

Band Hand Claps

121

(Roll Off)

133

Dippermouth Blues: Tenor Sax. 2

I Alto 1 / Bone 1 Solo 2nd X only

137

142

149

154

161

165

170

173

177

Dippermouth Blues: Tenor Sax. 2

(M)

185

189

193

(Stomp Stomp!) Aw, Play dat!! Thaingh!!!

(N) **Swing**

197

201

205

Tag

209

fff

Trombone 2

Dippermouth Blues

Joe "King" Oliver, Louis Armstrong
arranged by Wycliffe Gordon

♩ = 167 - 185

as commissioned by Savannah Music Festival for Swing Central Jazz

Optional Intro

4

9

13

17

21

25

Intro

29

(A) New Orleans

33

Dippermouth Blues: Trombone 2

(B) Swing

49 *f*

53

"Slippy Slides"

57

(C) B \flat 7 E \flat 7 B \flat 7 E \flat 6 E dim7

61

 B \flat G7 C7 F7 B \flat E \flat B \flat F7

67

(D)

73

77

81

Dippermouth Blues: Trombone 2

(E) Swing

85 *f*

89

93

(F)

97 *backgrounds on cue*

103

(G)

109

113

Last X Only

117

Dippermouth Blues: Trombone 2

(H) Drum Interlude

Band Hand Claps

121

(Roll Off)

133

(I) Alto 1 / Bone 1 Solo

137

144

(J)

149

156

(K) New Orleans

(L)

161

177

181

Dippermouth Blues: Trombone 2

(M)

185

189

Even 8th's

Back to Swaingin'

193

(Stomp Stomp!) Aw, Play dat!! Thaing!!!

(N)

Swing

197

f

201

205

Tag

209

ffff

Trombone 3

Dippermouth Blues

Joe "King" Oliver, Louis Armstrong
arranged by Wycliffe Gordon

as commissioned by Savannah Music Festival for Swing Central Jazz

♩ = 167 - 185

Optional Intro

Intro

29

(A) New Orleans

33

(B) Swing

49 *f*

53

"Slippy Slides"

(C)

57

Dippermouth Blues: Trombone 3

(D)

73

77

81

(E)

Swing

85

f

89

93

Dippermouth Blues: Trombone 3

(F)

97 *backgrounds on cue*

101

105

(G)

109

113

117

Dippermouth Blues: Trombone 3

(H) Drum Interlude

Band Hand Claps

121

(Roll Off)

133

(I) Alto 1 / Bone 1 Solo

137

144

(J)

149

156

Dippermouth Blues: Trombone 3

(K) New Orleans (L)

12

161

177

181

(M)

2

185

189

Even 8th's

193

Back to Swainin'

(Stomp Stomp!)

Aw,

Play dat!!

Thaing!!!

Trumpet in B \flat 2

Dippermouth Blues

Joe "King" Oliver, Louis Armstrong
arranged by Wycliffe Gordon

as commissioned by Savannah Music Festival for Swing Central Jazz

♩ = 167 - 185 Optional Intro

3

5

9

13

16

19

Intro

29

(A) **New Orleans**

35

Dippermouth Blues: Trumpet in B \flat 2

(B) Swing

49 *f*

53

57

(C) Last X Only

61 *mp*

67 *f*

(D)

73

79

82

Dippermouth Blues: Trumpet in B \flat 2

(H) Drum Interlude

Band Hand Claps

121

(Roll Off)

133

(I) Alto 1 / Bone 1 Solo

Play 2nd X

137

141

145

(J)

149

153

157

(K) New Orleans

161

165 Solo 1.

169 Play parts Solo 2.

(L)

173

177

181 Play parts

(M) together (section)

185

189 Even 8th's

Dippermouth Blues: Trumpet in B \flat 2

Back to Swaingin'

193

(Stomp Stomp!) Aw, Play dat!!

(N)

Swing

197

201

205

Tag

209

fff

Trumpet in B \flat 3

Dippermouth Blues

Joe "King" Oliver, Louis Armstrong
arranged by Wycliffe Gordon

as commissioned by Savannah Music Festival for Swing Central Jazz

♩ = 167 - 185 Optional Intro

4

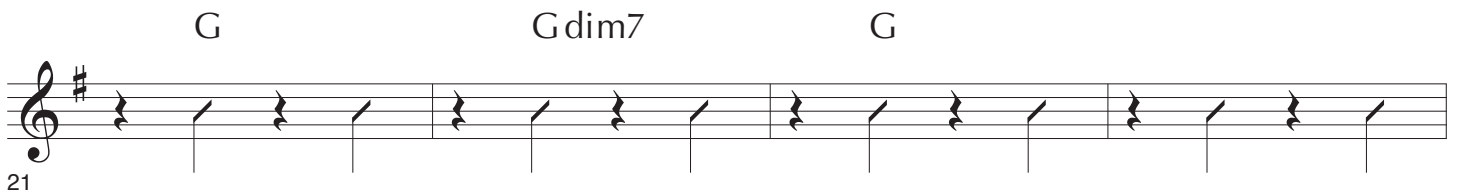
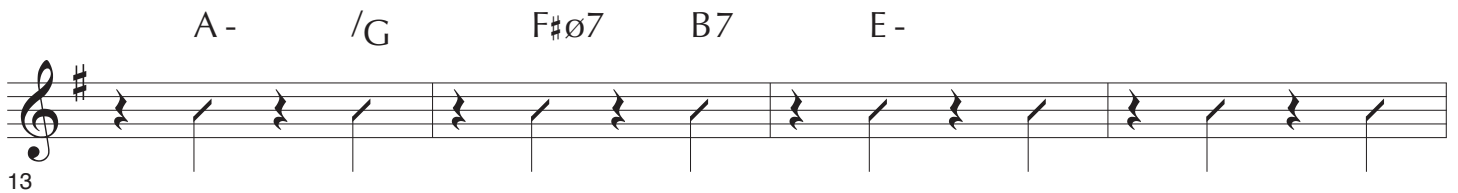

2 **Intro**

Dippermouth Blues: Trumpet in B \flat 3

C#dim7

29

(A) New Orleans

35

(B) Swing

49 *f*

53

57

(C) Last X Only

61 *mp*

65

69 *f*

Dippermouth Blues: Trumpet in B \flat 3

(D)

73

79

82

(E)

Swing

85

89

93

4
F backgrounds on cue

Dippermouth Blues: Trumpet in B \flat 3

C F C7 F7 F#dim7

97

C/G F E-7 A7 D7 G7 E-7 E \flat dim7 D-7 G7

103

G C7 F7 E7 A-7 A \flat 7 G-7 F#13

109

F7 C/G F7 E7(#11) A7(#9)

113

D7 G7 Last X only

117

H Drum Interlude Band Hand Claps

121

(Roll Off)

133

I Alto 1 / Bone 1 Solo

Play 2nd X

137

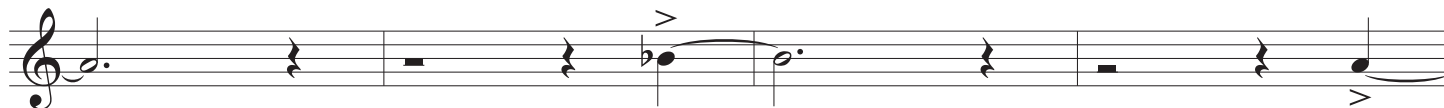

141

145

J

149

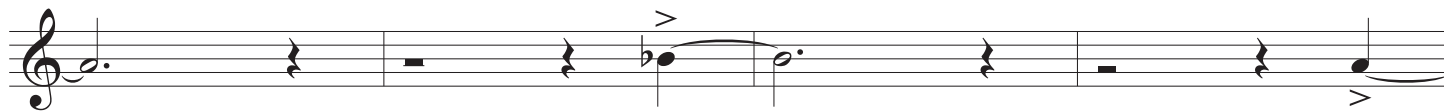

153

157

(K) New Orleans

161

165 Solo 1.

169 Play parts Solo 2.

(L)

173

177

181 Play parts

Dippermouth Blues: Trumpet in B \flat 3

(M) together (section)

185

Even 8th's

189

Back to Swaingin'

193

(Stomp Stomp!) Aw, Play dat!!

(N) Swing

197

201

205

Tag

209

fff

Trombone 1

Dippermouth Blues

Joe "King" Oliver, Louis Armstrong
arranged by Wycliffe Gordon

as commissioned by Savannah Music Festival for Swing Central Jazz

♩ = 167 - 185 Optional Intro

4

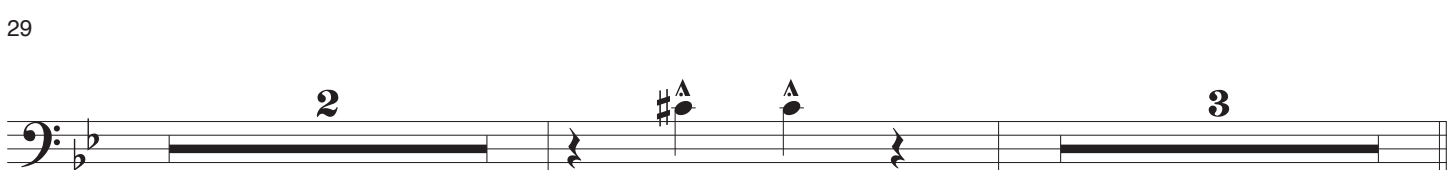
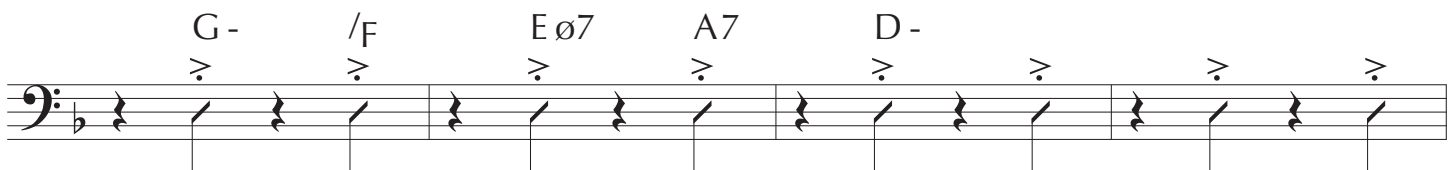
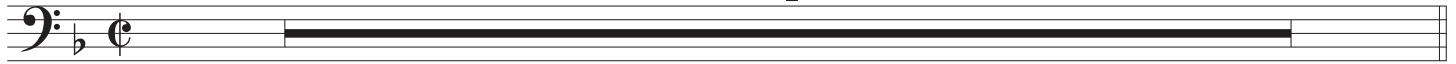

31

Dippermouth Blues: Trombone 1

(A) New Orleans

37

41

45

(B) Swing

49 *f*

53

"Slippy Slides"

57

(C)

61

Dippermouth Blues: Trombone 1

(D)

73

77

81

(E) **Swing**

85

f

89

93

(F)

97

backgrounds on cue

101

105

Dippermouth Blues: Trombone 1

(G)

109

113

117

Last X Only

121 Drum Interlude

Band Hand Claps

129

(Roll Off)

133

Dippermouth Blues: Trombone 1

① B \flat 7

E \flat 7

137 Alto 1 / Bone 1 Solo

B \flat 7

A \flat 7

G7

C-7

141

F7/A

B \flat 7

B \flat 7

145

②

E \flat 7

149

B \flat 7

A \flat 7

G7

C-7

153

F7/A

B \flat 7

B \flat /D

E \flat

E dim7 F sus

B \flat 7

157

Dippermouth Blues: Trombone 1

(K) New Orleans

12

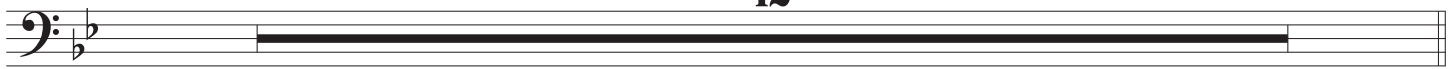

161

(L)

173

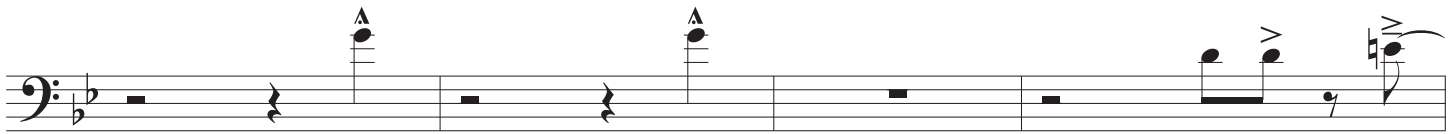

177

181

(M)

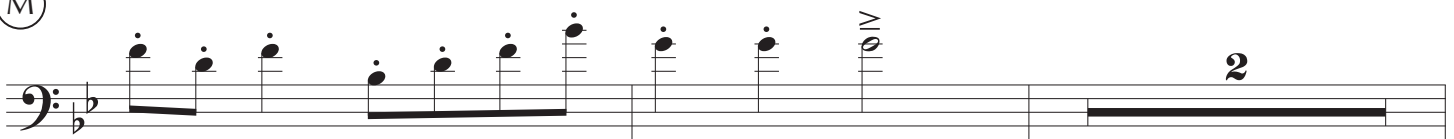

185

189

Back to Swainin'

193

(Stomp Stomp!) Aw, Play dat!! Thaing!!!

Dippermouth Blues: Trombone 1

(N)

Swing

197

f

201

205

Tag

Solo Bono

209

ffff

Trumpet in B \flat 1

Dippermouth Blues

Joe "King" Oliver, Louis Armstrong
arranged by Wycliffe Gordon

as commissioned by Savannah Music Festival for Swing Central Jazz

♩ = 167 - 185 Optional Intro

4 8 7

21

25

Intro

3

29

34

A **New Orleans**

37

41

45

Dippermouth Blues: Trumpet in B \flat 1

(B) Swing

49 *f*

53

57

(C) Last X Only

61 *mp*

67 *f*

(D)

73

79

82

Dippermouth Blues: Trumpet in B \flat 1

(E) Swing

85

89

93

(F) C F C7 F7 F#dim7

97

C/G F E-7 A7 D7 G7 E-7 E \flat dim7 D-7 G7

103

(G) C7 F7 E7 A-7 A \flat 7 G-7 F#13

109

F7 C/G F7 E7(#11) A7(#9)

113

D7 G7 Last X only

117

Dippermouth Blues: Trumpet in B \flat 1

(H) Drum Interlude

Band Hand Claps

121

(Roll Off)

133

(I) Alto 1 / Bone 1 Solo

Play 2nd X

137

141

145

149

153

157

(K) New Orleans

161

165 Solo 1.

169

Solo 2.

(L)

173

177

181

(M) together (section)

185

189

Dippermouth Blues: Trumpet in B \flat 1

Back to Swaingin'

193

(Stomp Stomp!) Aw, Play dat!!

(N) **Swing**

197

201

205

Tag

209

ffff

Trumpet in B \flat 4

Dippermouth Blues

Joe "King" Oliver, Louis Armstrong
arranged by Wycliffe Gordon

$\text{♩} = 167 - 185$

as commissioned by Savannah Music Festival for Swing Central Jazz

Optional Intro

4

9

13

17

21

25

Intro

29

(A) New Orleans

35

Dippermouth Blues: Trumpet in B \flat 4

(B) Swing

49 *f*

53

57

(C) C7 F7 C7 F6 F#dim7

61

C A7 D7 G7 C F C G7

67

(D)

73

79

82

Dippermouth Blues: Trumpet in B \flat 4

(E) Swing

85

89

93

(F) C F C7 F7 F#dim7

97

backgrounds on cue

C/G F E-7 A7 D7 G7 E-7 Ebdim7 D-7 G7

103

(G) C7 F7 E7 A-7 Ab7 G-7 F#13

109

F7 C/G F7 E7(#11) A7(#9)

113

D7 G7 Last X only

117

Dippermouth Blues: Trumpet in B \flat 4

(H) Drum Interlude

Band Hand Claps

121

(Roll Off)

133

(I) Alto 1 / Bone 1 Solo

Play 2nd X

137

141

145

149

153

157

(K) New Orleans

161

165 Solo 1.

169 Play parts Solo 2.

173 (L)

177

181 Play parts

(M) together (section)

185

189 Even 8th's

Dippermouth Blues: Trumpet in B \flat 4

Back to Swaingin'

193

(Stomp Stomp!) Aw, Play dat!!

(N) Swing

197

201

205

Tag

209

fff
